

APPROVED
 SUBJECT TO THE CONDITIONS IN THIS OFFICE LETTER
 No. C2/563/91 Date 9/8/91
M. M. M. M.
 FOR MEMBER SECRETARY
 MADRAS METROPOLITAN
 DEVELOPMENT AUTHORITY
 MADRAS - 600 038.

PP issued with a disclaimer for the Residential Plot (and building) here on.

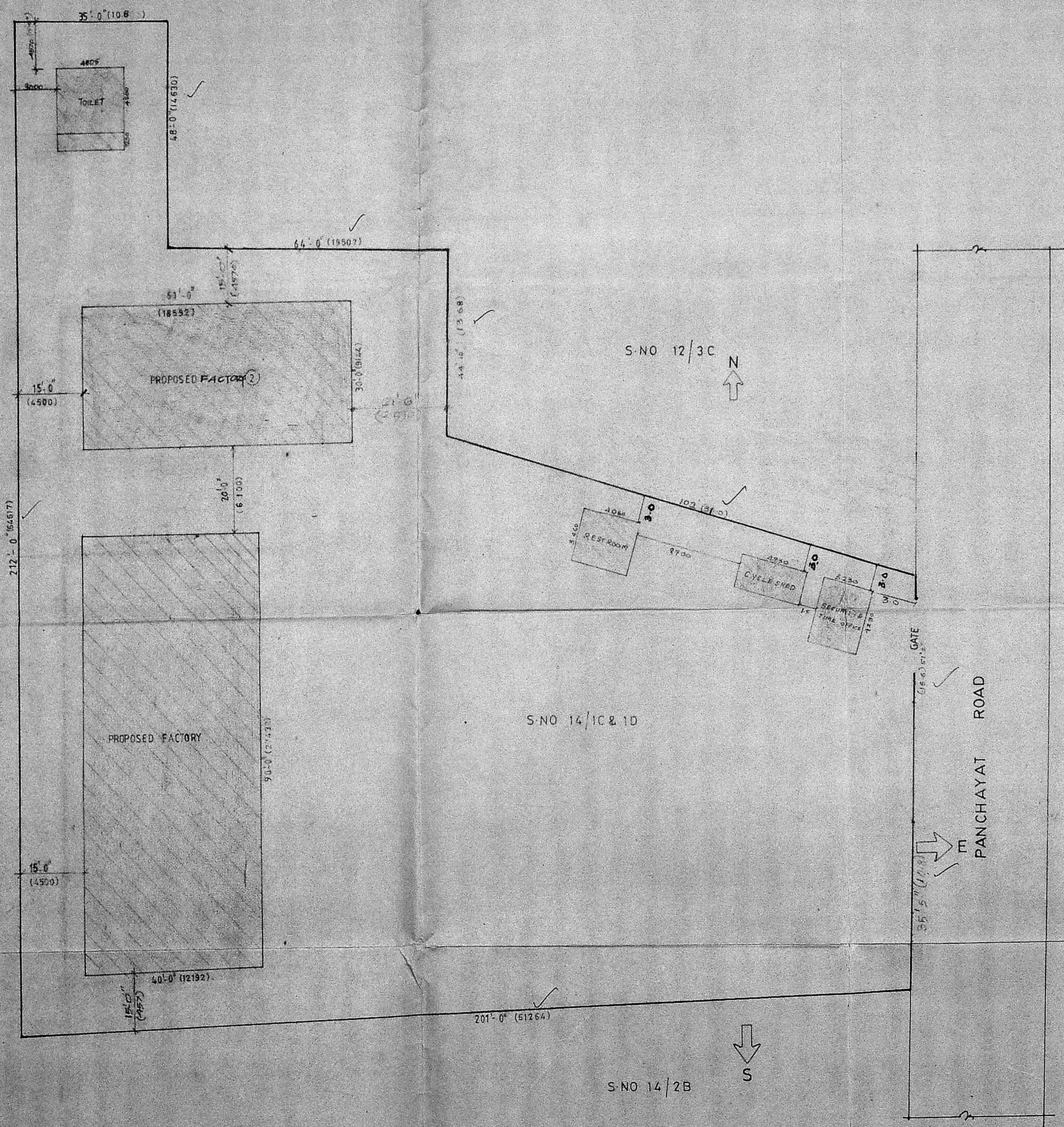

REFERENCE

PROPOSED BUILDING	SHOWN THUS	— [Hatched Box]
ROAD	SHOWN THUS	— [Double Line]
BOUNDARY LINE	SHOWN THUS	— [Single Line]

JOB NO : RB 321	DRAWN : A. VASANTHI
DRG NO : 3	SCALE : 1" = 16'-0" (1:200)
DATE : 19. 12. 90	CHECKED :

PROPOSED FACTORY BUILDING AT
 14/1C&1D PULIAMBEDU VILLAGE NOOMBAL
 SAIDAPET TALUK. CHINGLEPUT DISTRICT.

SITE PLAN
 RAJASINGH & BELLIAPPA CONSULTING ENGINEERS
 20/21, EASA MAJOR ROAD, EGMORE, MADRAS - 8.

[Signature]
 SIGNATURE OF THE OCCUPIER

[Signature]
B.B. BELLIAPPA
 B.E. M.TECH. (STRUCT), M.I. STRUCT. E.(I)
 C.ENG. M.I.E. M.I.A.H.S. (USA), M.I.A.B.S.E.

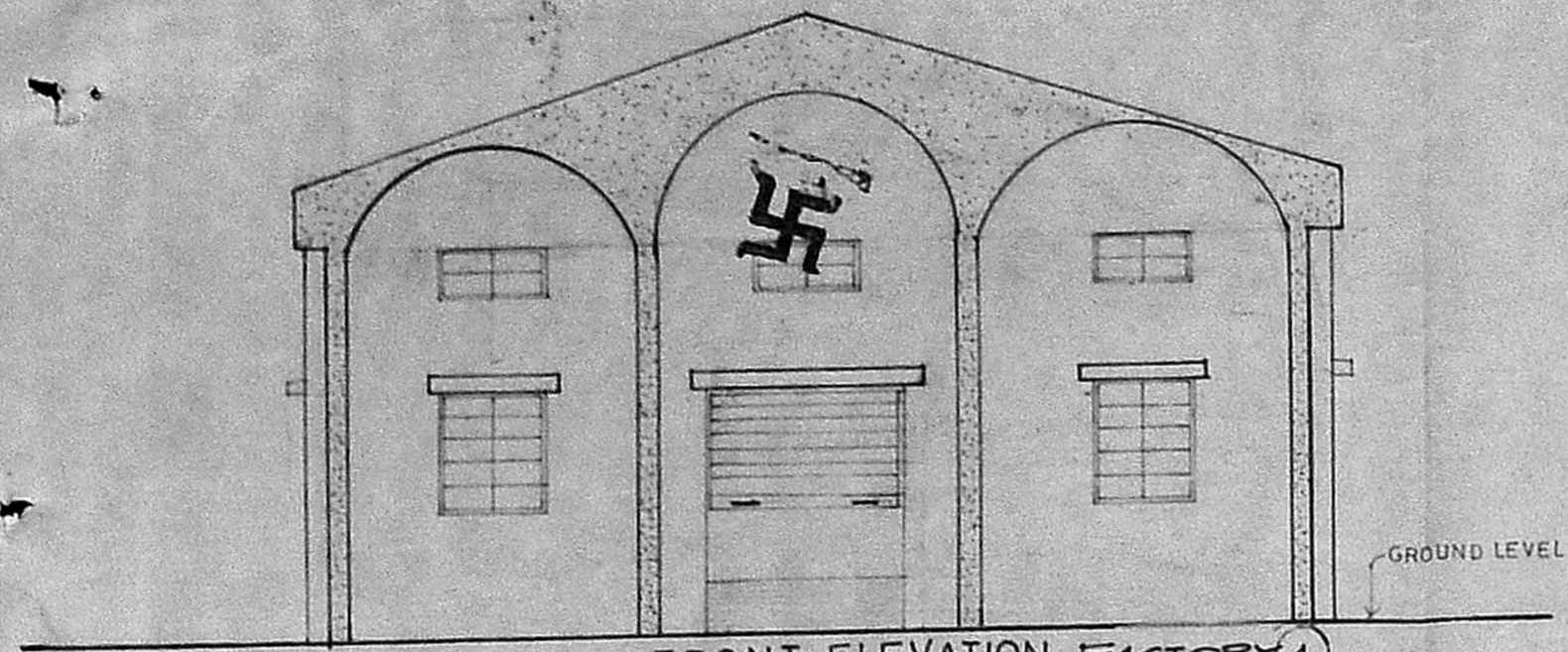

FRONT ELEVATION - FACTORY 1

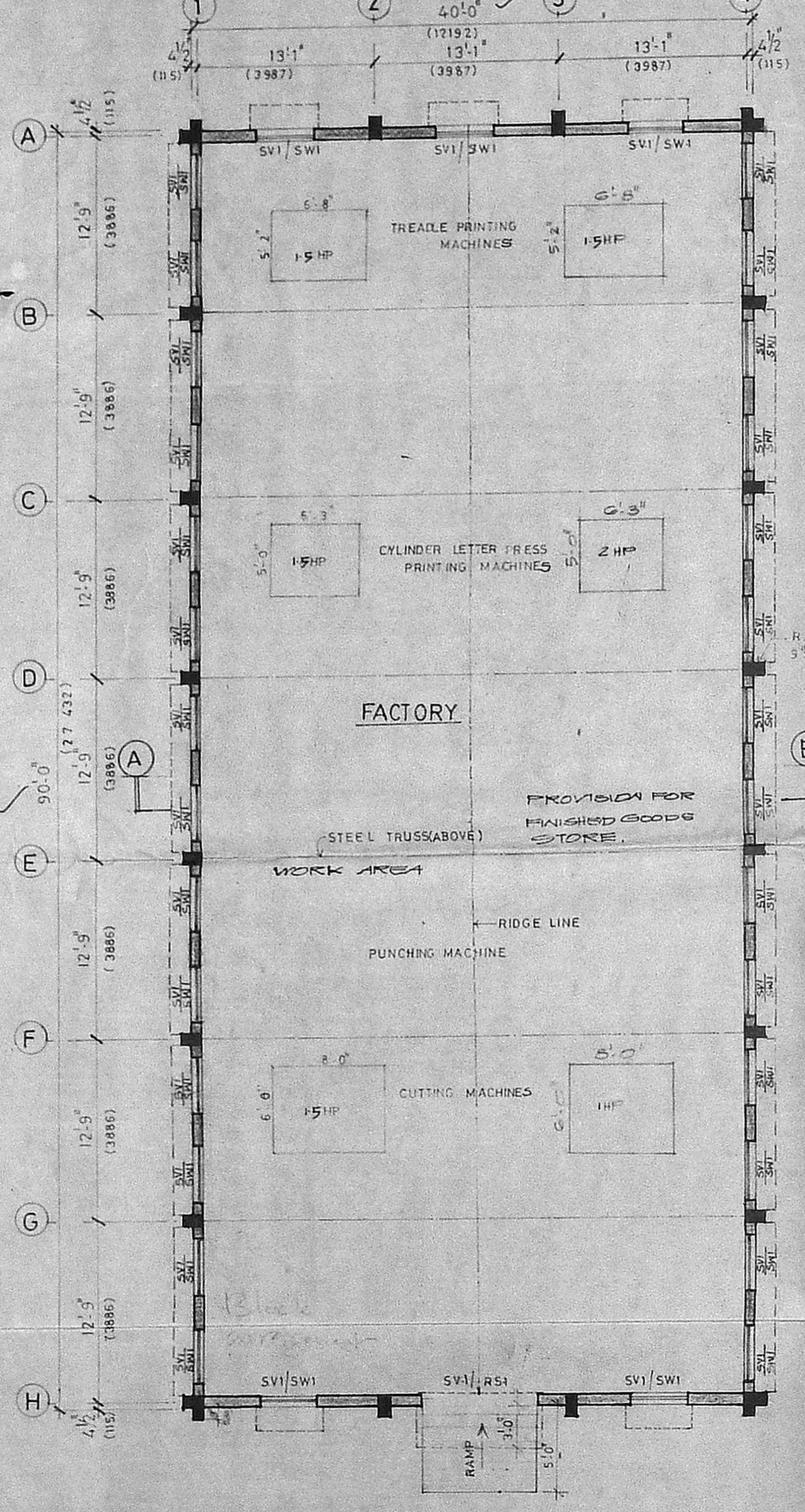

PLAN FACTORY 1

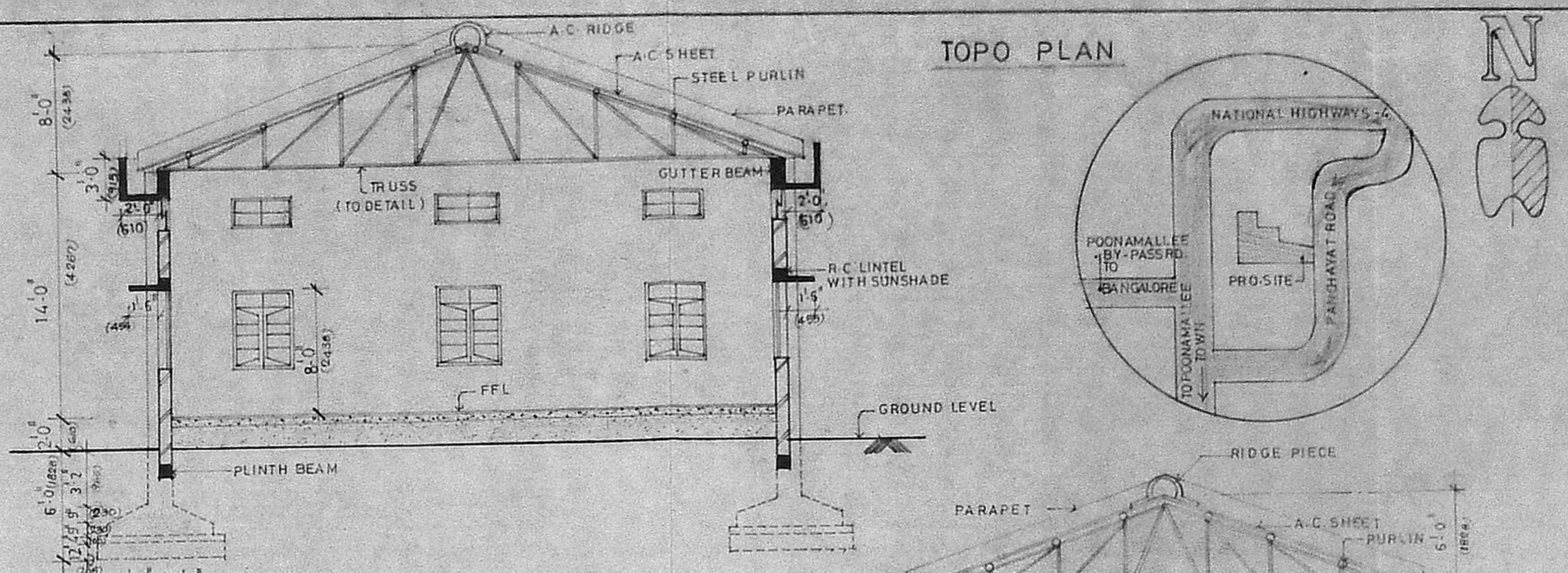

TOPO PLAN

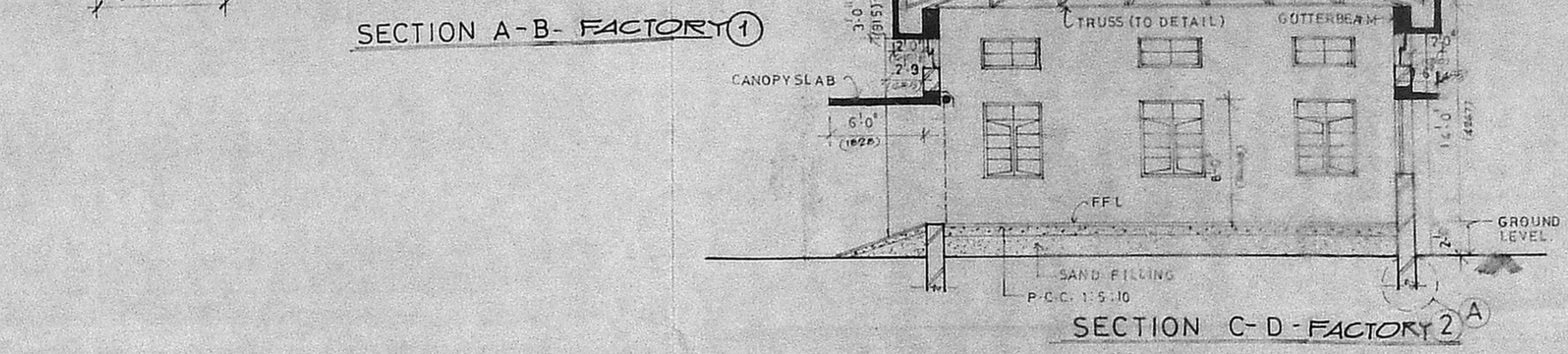

SECTION A-B - FACTORY 1

SECTION C-D - FACTORY 2

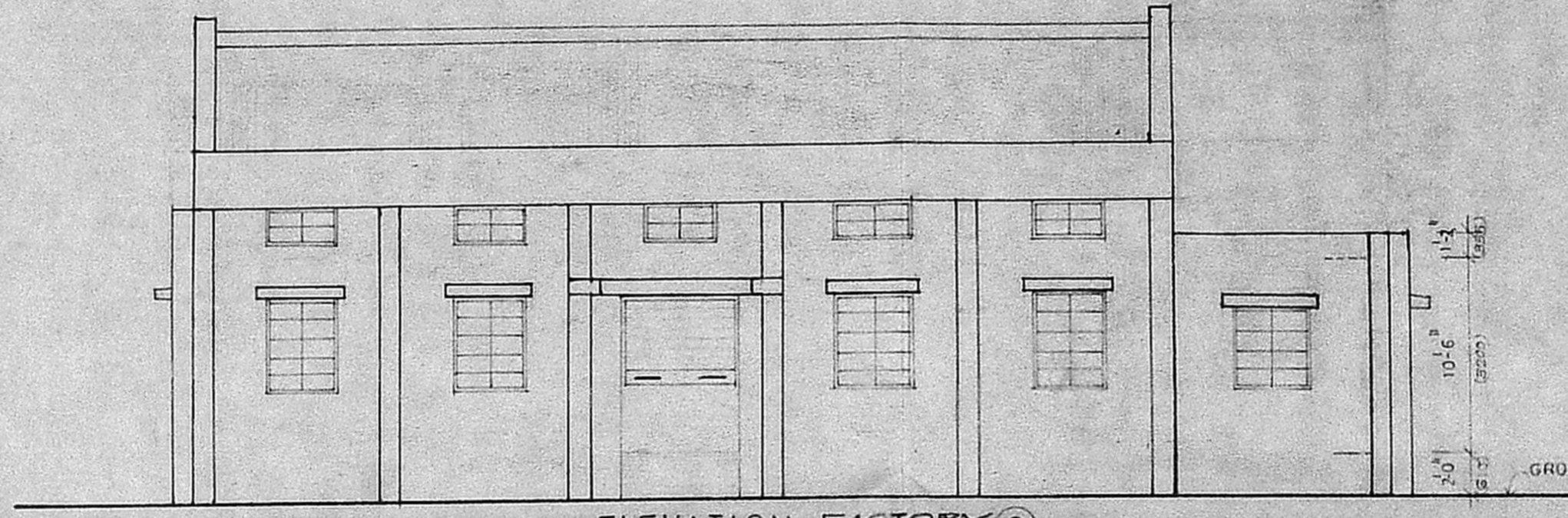

ELEVATION FACTORY 2

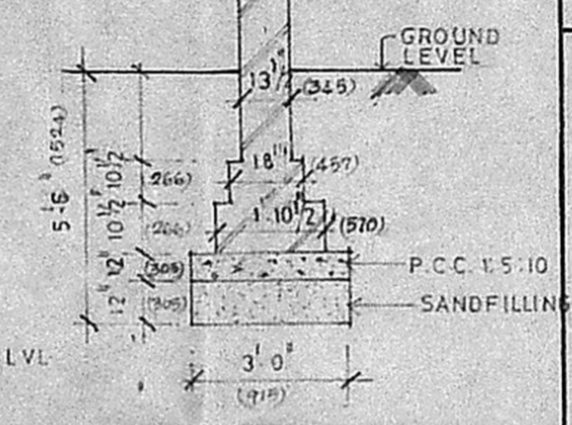

DETAIL - A

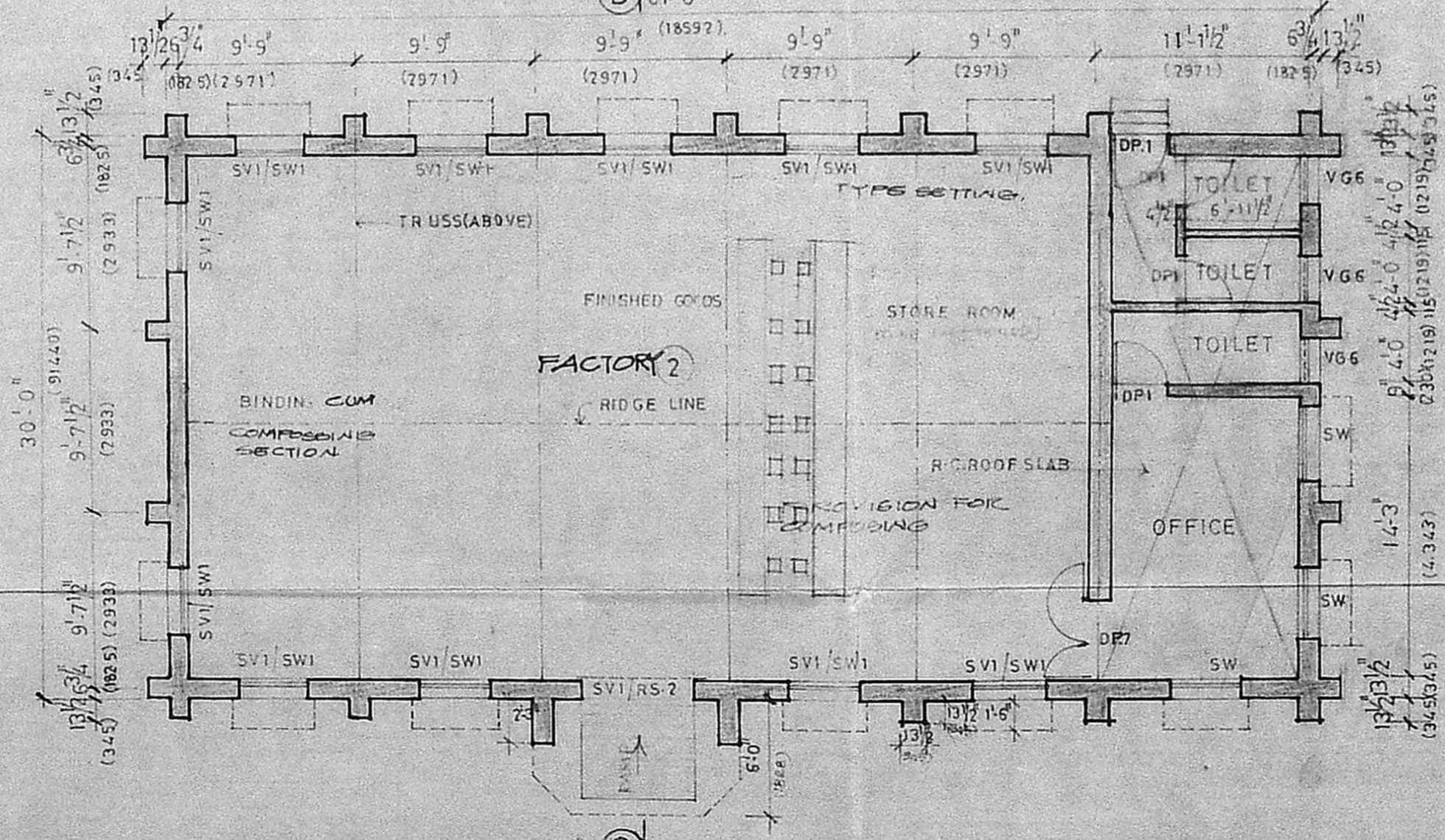

PLAN FACTORY 2

AREA STATEMENT FACTORY 2

1	PLINTH AREA	1830 S.FT
2	CARPET AREA	1615 S.FT
3	AREA OF LIGHTING (STEEL WINDOWS, VENTILATORS, DOORS)	512.85 S.FT
4	AREA OF VENTILATION (PERCENTAGE OF VENTILATION)	366.53 S.FT

AREA STATEMENT FACTORY 1

S. NO	MACHINERY DETAILS	No. OF H.P.
1	TREADLE PRINTING MACHINE	3
2	CYLINDER LETTER PRESS PRINTING	4
3	CUTTING MACHINE	2

SPECIFICATION

FOUNDATION	R.C.C. FOOTING (12" x 4") OVER 4" THK. P.C.C. (1:5:10) OVER 12" THK. SAND FILLING.
BASEMENT	BRICK MASONRY WITH 1/2" THK. BEAM (1:2:4)
FLOORING	1 1/2" THK. GRANULATED SAND OVER 4" THK. P.C.C. OVER 1/2" THK. SAND FILLING.
SUPERSTRUCTURE	BRICKWORK IN CEMENT AND PLASTER IN CEMENT 1 1/2" THK.
ROOF	A.C. SHEET ROOF OVER STEEL PURLINS OVER STEEL TRUSSES.

Planning Permit No. C/P/136/BE/91
APPROVED
 SUBJECT TO THE CONDITIONS IN THIS ORDER.
 No. C/2/563/91 Date 9/8/91

SCHEDULE OF THIS ORDER

TYPE	SIZE	REMARKS
RS1	8'-0" x 8'-0"	ROLLING SHUTTER
SW1	3'-10" x 4'-10" 1/4"	STEEL WINDOW
SV1	3'-10" x 1'-10" 1/4"	STEEL WINDOW
VG2	3'-9" x 2'-0"	GLAZED WINDOW
VG6	2'-6" x 2'-0"	GLAZED WINDOW
DP7	4'-0" x 7'-0"	PANELLED DOOR
BPI	2'-6" x 7'-0"	DOOR
RS2	6'-0" x 8'-0"	ROLLING SHUTTER

AREA STATEMENT FACTORY 1

1	PLINTH AREA	3600 S.FT
2	CARPET AREA	3407 S.FT
3	AREA OF LIGHTING (STEEL WINDOWS, VENTILATORS, DOORS)	535.19 S.FT
4	AREA OF VENTILATION (PERCENTAGE OF VENTILATION)	780.00 S.FT

REFERENCE:

PROPOSED WORK SHOWN THUS	
ROAD	
BOUNDRY LINE	

NOTE: FOUNDATION DETAILS GIVEN IS TENTATIVE AND CHANGES TO SUIT SITE CONDITIONS. FOR EXECUTION REFER CONSULTING ENGINEERS FOR DETAILS.

JOB NO.	RB-321	DRAWN BY	K.H.L.
DRG NO.	2	CHECKED BY	
DATE	19.12.90	SCALE	1"=3'-0"

PROPOSED FACTORY BUILDING AT S-NO 14/C&D PULIAMBEDU VILLAGE NOOMBAL SAIDAPET TALUK CHINGLEPUT DIST.

PROPOSED FACTORIES

PLAN, ELEVATION AND SECTION

RAJASINGH AND BELLIPPA CONSULTING ENGINEERS
 20/21, CASA MAJOR ROAD, EGMORE, MADRAS 8.

SIGNATURE OF THE OCCUPIER
 P. Subbulakshmi

B. BELLIPPA,
 B.E. M. Tech (Struct), M. I. Struct. E. (D.),
 C. Eng. M. I. E., M. I. A. H. S. (C.S.A.), M. I. A. B. S. E.
 B. BELLIPPA,
 B.E. M. Tech (Struct), M. I. A. H. S. (C.S.A.), M. I. A. B. S. E.
 C. Eng. M. I. E., M. I. A. H. S. (C.S.A.), M. I. A. B. S. E.
 LICENSED SURVEYOR CLASS - I No. 7
 C. ENG. M. I. E., M. I. A. H. S. (C.S.A.), M. I. A. B. S. E.
 LICENSED SURVEYOR CLASS (I) NO. 7



SCHEDULE OF JOINERY

TYPE	SIZE	DESCRIPTION
DP3	915 x 2135	C.W. FRAMED AND PANNELLED DOOR
DP1	760 x 2135	
J	600 x 600	
J1	900 x 1200	
J2	1800 x 900	

Planning Permit No. C/PP/136CF/91
 APPROVED
 SUBJECT TO THE CONDITIONS IN THIS OFFICE LETTER
 No. C2/563/91 Date 9/8/91

SPECIFICATION

FOR MEMBER SECRETARY
 MADRAS METROPOLITAN DEVELOPMENT AUTHORITY
 MADRAS 600 008
 "PP issued with a disclaimer for Residential Plot (and building) as per"

FOUNDATION :- BRICK FOOTING 1500 THICK OVER 300 MM P.C.C. (1:5:10) OVER 150 THICK SAND FILLING (1:2:4)

BASEMENT :- BRICK MASONRY IN CM (1:6) AND PLASTERED IN CM (1:5) (12 THICK)

SUPER STRUCTURE :- BRICK WORK IN CM (1:6) AND PLASTERED IN CM (1:5) (12 THICK)

ROOF :- R.C.C. ROOF SLAB (1:2:4)

FLOORING :- 40 THICK GRANULITHIC FLOOR FINISH OVER 100 THICK P.C.C. (1:5:10) OVER 150 THICK SAND FILLING

WEATHERING COURSE :- TWO COURSES OF FLAT TILES SET IN CM (1:3) OVER BRICK JELLY LIME CONCRETE (1:2½) LAID TO SLOPE.

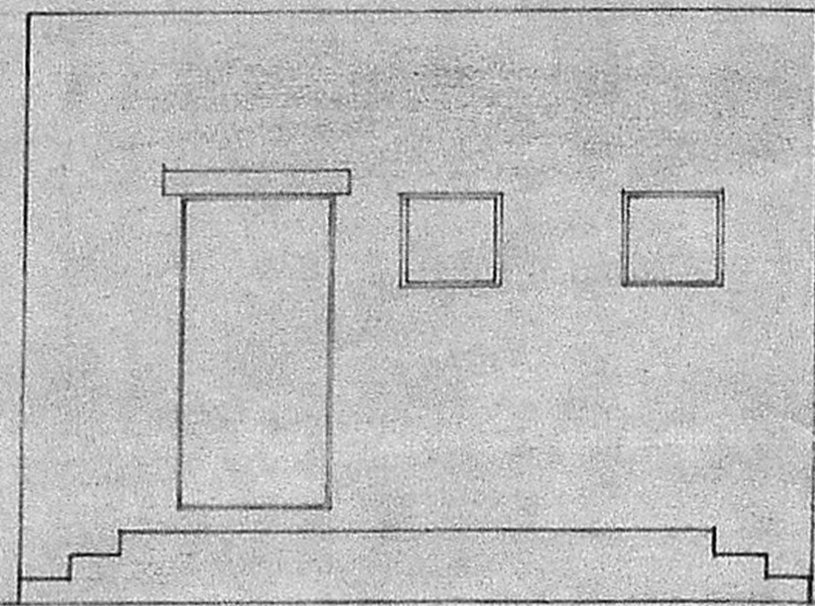

ELEVATION

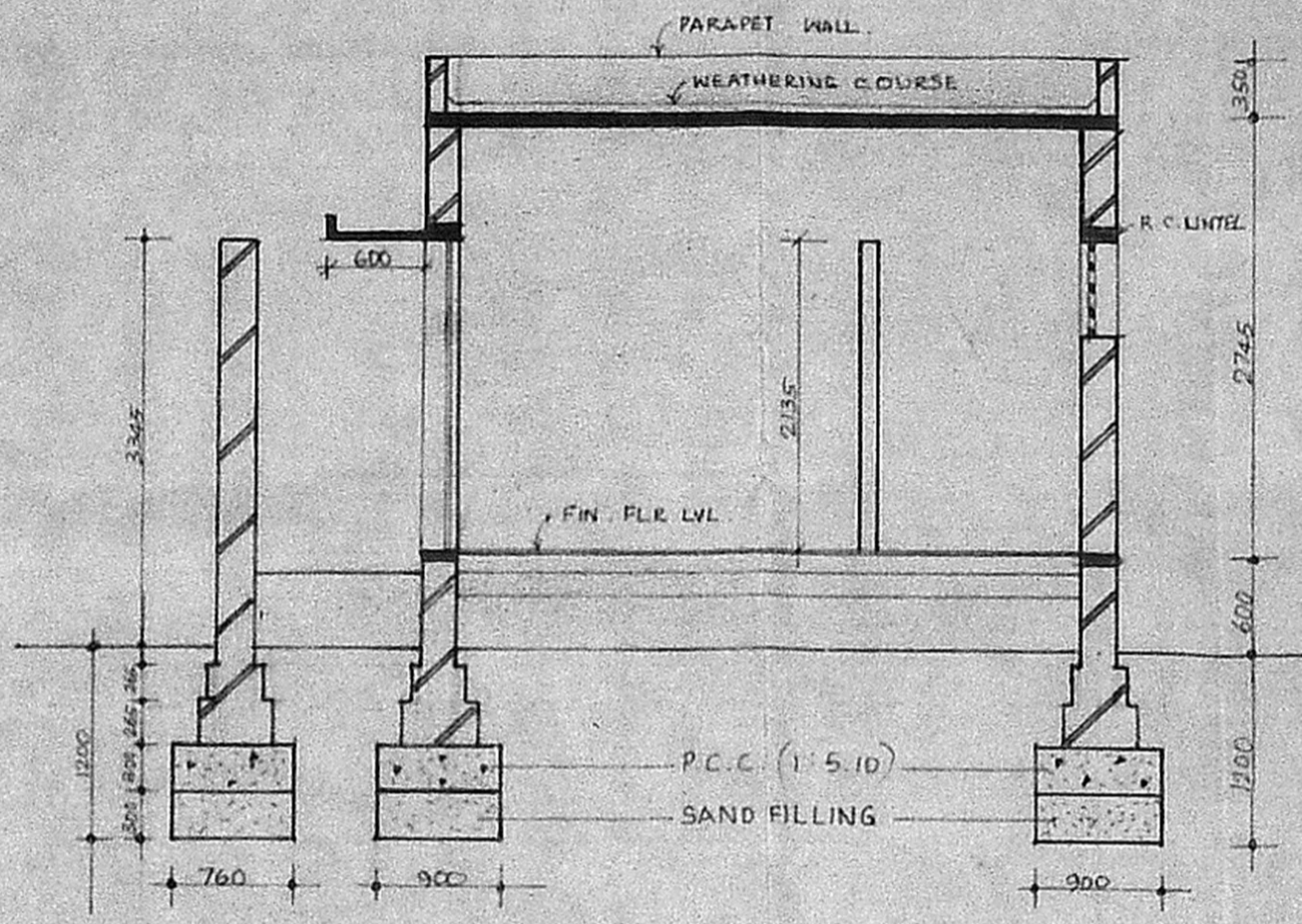

SECTION A-A

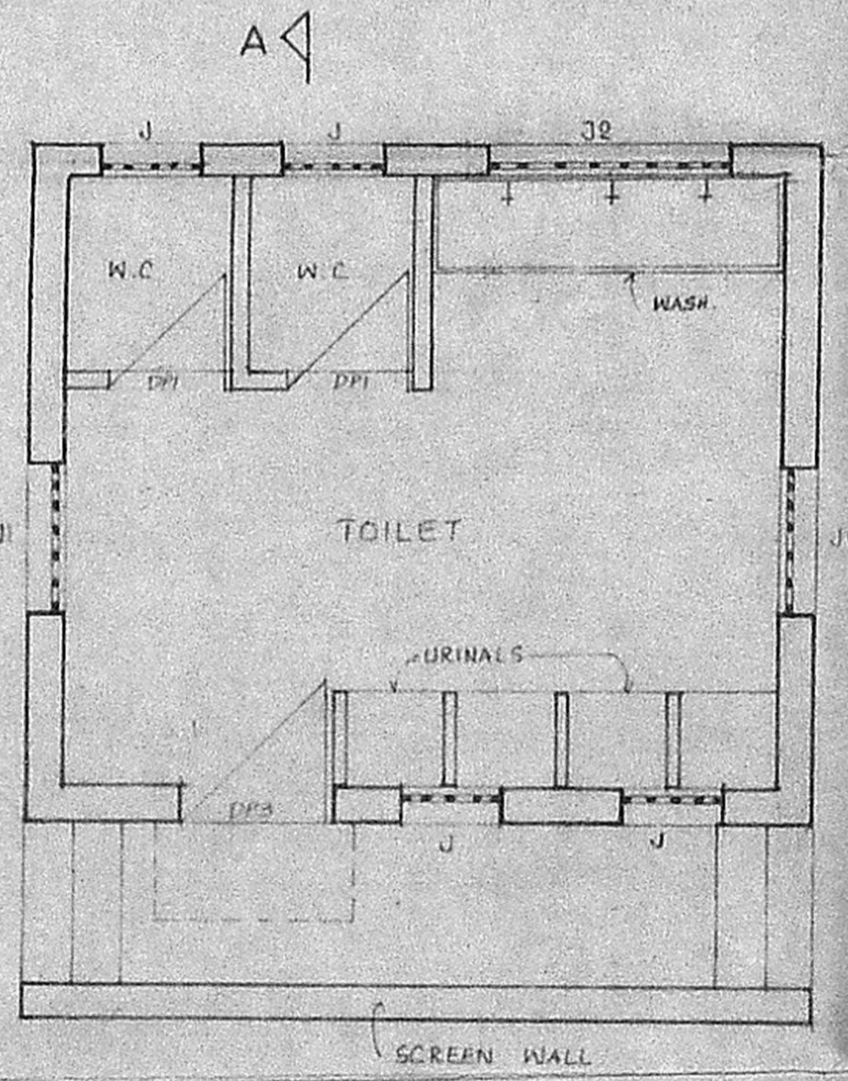
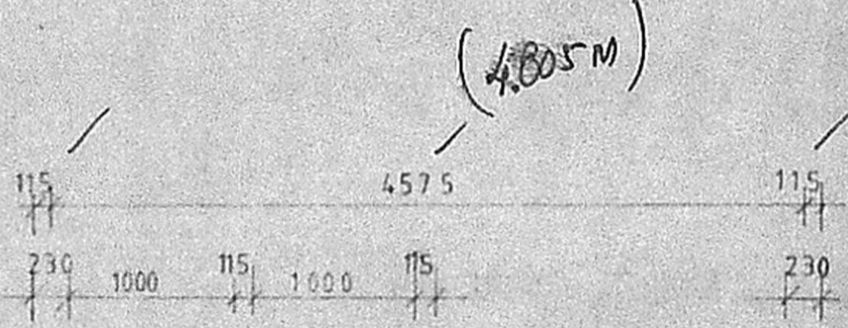

PLAN

NOTE
 FOUNDATION SHOWN IS TENTATIVE AND SHOULD BE ALTERED TO SUIT SITE CONDITION. FOR EXECUTION, REFER CONSULTING ENGINEERS FOR DETAILS.

REFERENCE
 PROPOSED WORK SHOWN THIS

AREA OF PROPOSED TOILET — 20.32 M².

ALL DIMENSIONS ARE IN MILLIMETER.

JOB NO	RB 321	DRAWN :	A.V
DRG NO	6	SCALE	1:50
DATE	19.3.91	CHECKED :	

PROPOSED FACTORY BUILDING AT S.NO. 14/1C1D PULIAMBEDU VILLAGE NOOMBAL, SAIDAPET TALUK CHINGLEPUT DIST.

PROPOSED TOILET BLOCK.
 PLAN SECTION AND ELEVATION

RAJASINGH AND BELLIAPPA CONSULTING ENGINEERS
 20/21, CASA MAJOR ROAD, EGMORE, MADRAS - 8.

Rajathirumani
R. Subbalakshmi

B.B. Belliappa
 B.E., M.Tech. (Struct), M.I.Struct.E. (I),
 C.Eng., M.I.E., M.I.A.S. (U.S.A.),
 M.I.A.B.E.C. (I.C.), Panel Valuer,
 Licensed Surveyor, Class - 1 No. 7

AREA STATEMENT.

TIME & SECURITY OFFICE : 13.66 SQM.
 REST ROOM : 14.05 SQM.

TYPE	SIZE	DESCRIPTION
DP1	760 x 2135	DOOR PANELLED. C2/563/91
DP3	915 x 2135	-DO-
DPB	760 x 1980	-DO-
W1	1200 x 1200	WINDOW GLAZED
WG-1	610 x 1370	-DO-
WG-2	1155 x 1370	-DO-
J	610 x 610	-DO-

Planning Permit No. C/PP/136DE/91

APPROVED
 R.C. JALLY
 SUBJECT TO THE CONDITIONS IN
 THIS OFFICE LETTER
 No. C2/563/91 Date 9/8/91
M. Srinivasan

SPECIFICATION:
 FOUNDATION FOR : R.C.C. (1:5:10)
 SECURITY & TIME OFFICE OVER 300 THK SAND FILLING.
 BASEMENT : BRICK WORK IN CM (1:6) OVER PLINTH BEAM.
Restroom Plf (and Ceiling) (1:2:4)
 STONE MASONRY IN CM (1:6) FOR REST ROOM.
Mu on
 SUPERSTRUCTURE: BRICK WORK IN CM (1:6) AND PLASTERED
 IN CM (1:3) 12" THICK.
 ROOF : R.C.C. ROOF (1:2:4)
 FLOORING : APPR. MOSAIC FLOORING AND 40 THK GRANO
 FLOORING OVER 115 P.C.C. (1:5:10) OVER
 150 SAND FILLING.
 FOUNDATION FOR 12" (300) THK P.C.C. (1:5:10) OVER
 REST ROOM. 300 THK SAND FILLING.

NOTE:
 FOUNDATION SHOWN IS TENTATIVE AND SHOULD BE
 ALTERED TO SUIT SITE CONDITION FOR EXECUTION
 REFER CONSULTING ENGINEERS FOR DETAILS.

REFERENCE:
 PROPOSED WORK SHOWN THUS

ALL DIMENSIONS ARE IN MILLIMETER.

JOB NO: RB 321	DRAWN: K.H.L
DRG NO: 7	CHECKED:
DATE: 19-3-91	SCALE: 1:50

PROPOSED FACTORY BUILDING AT
 S-NO 14/1C & 1D PULIAMBEDU VILLAGE
 NOOMBAL SAIDAPET TALUK
 CHINGLEPUT DIST.

PROPOSED SECURITY & TIME OFFICE
 AND REST ROOM

PLAN, ELEVATION & SECTION.

RAJASINGH & BELLIAPPA CONSULTING ENGINEERS
 20/21, CABA MAJOR ROAD, EGMORE, MADRAS-8.

all

B. B. BELLIAPPA
 B.E., M.Tech., (Struct.), M.I.Struct.E. (I),
 C.Eng., M.I.E., M.I.A.S. (U.S.A.),
 M.I.A.S.E.L.L.C. Panel Valuer,
 Licensed Surveyor, Class - 1, 2, 3

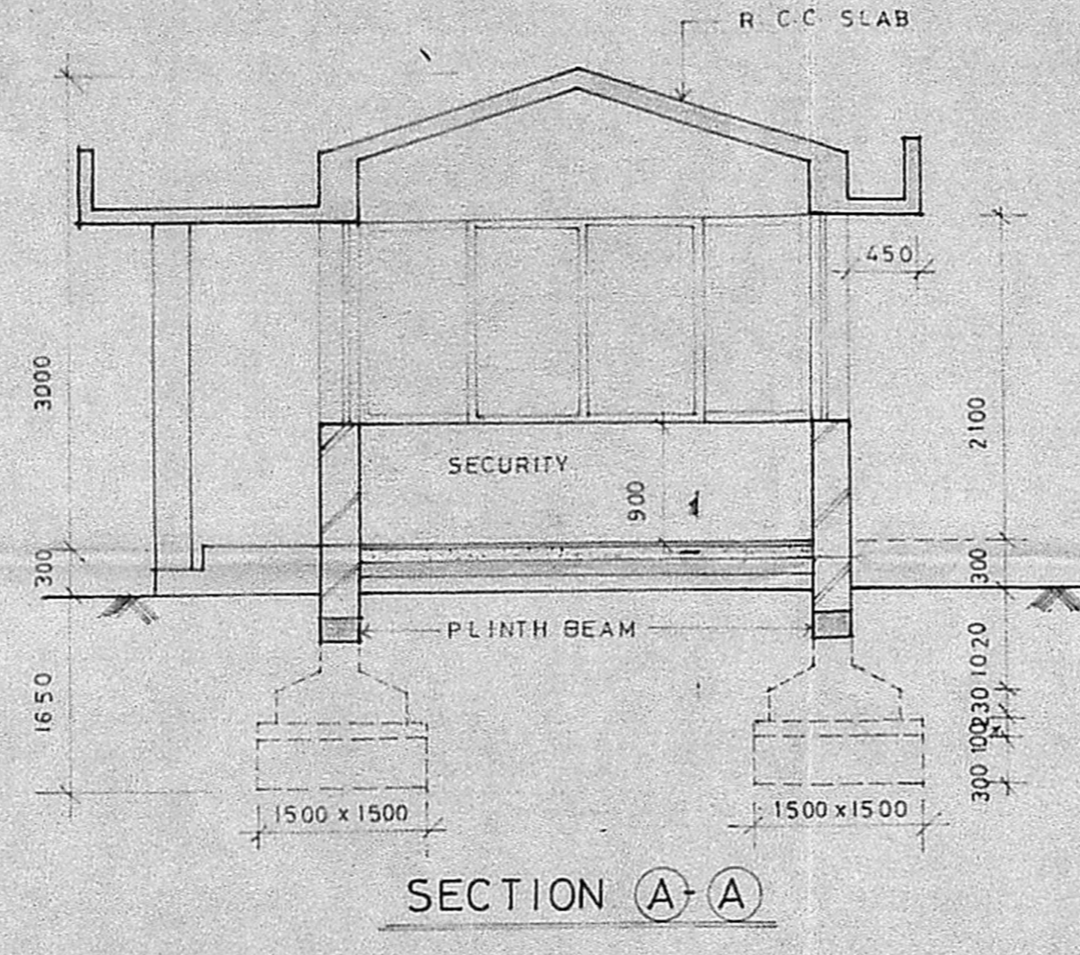
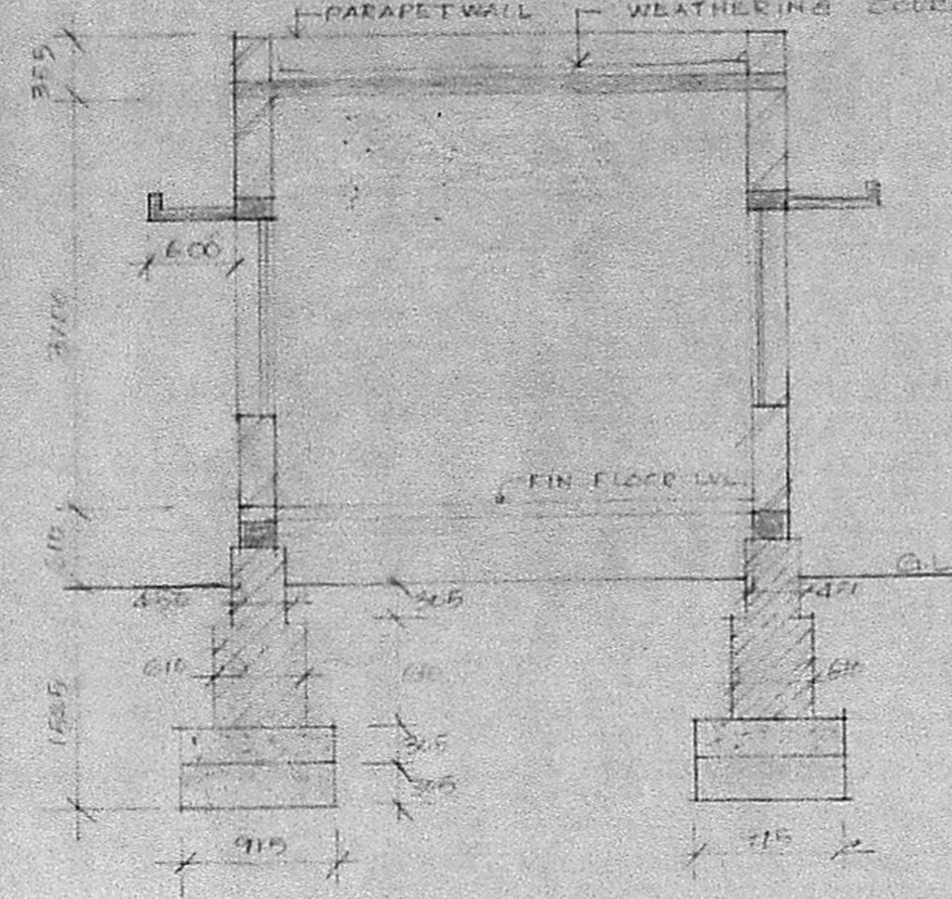
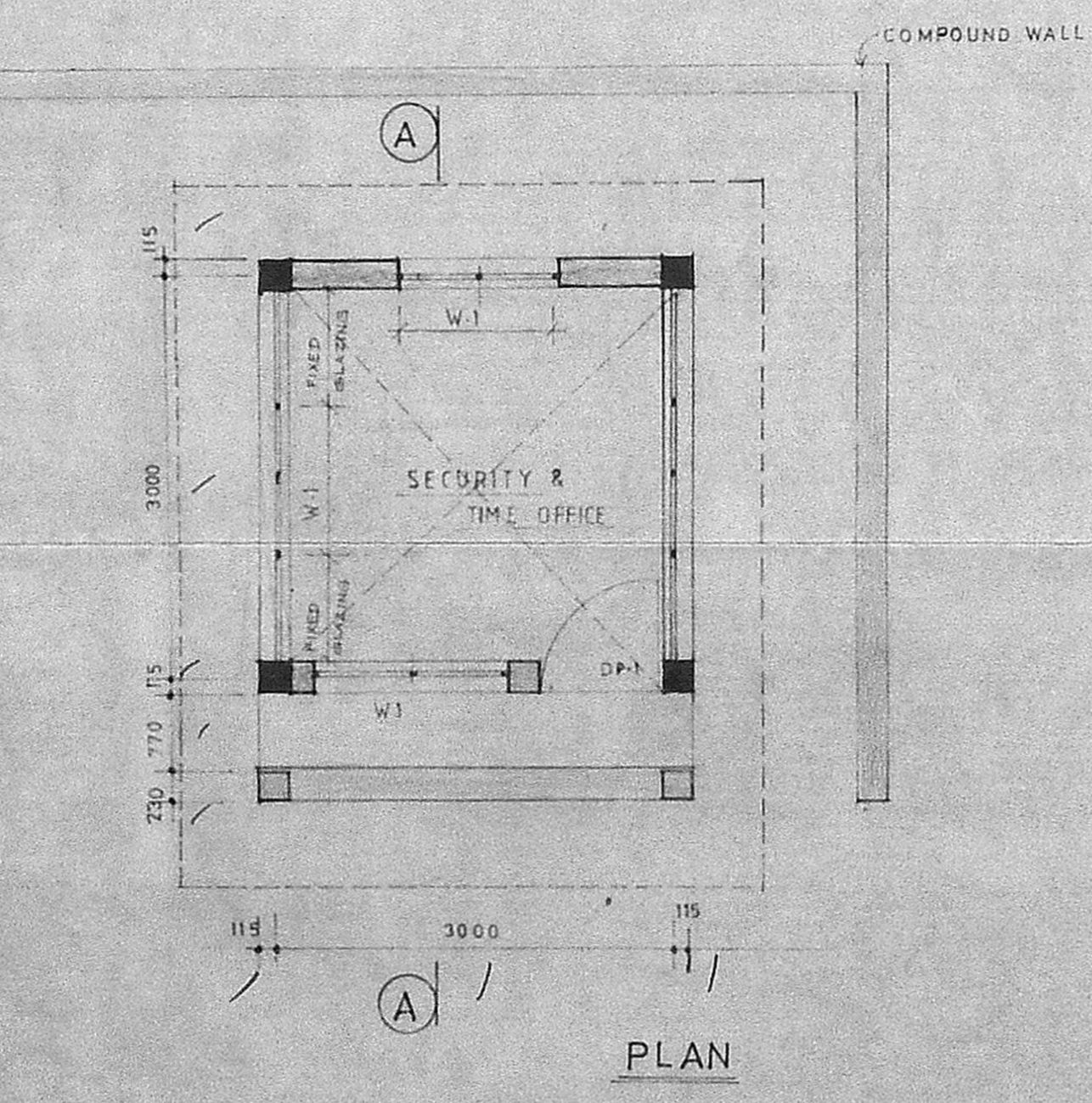
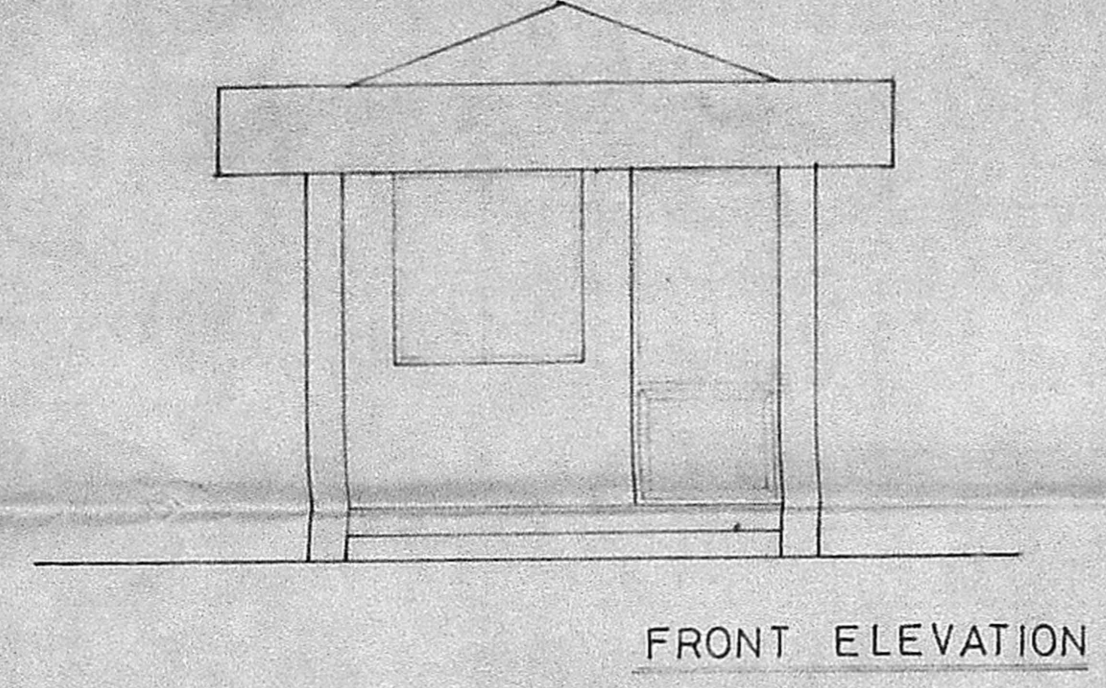
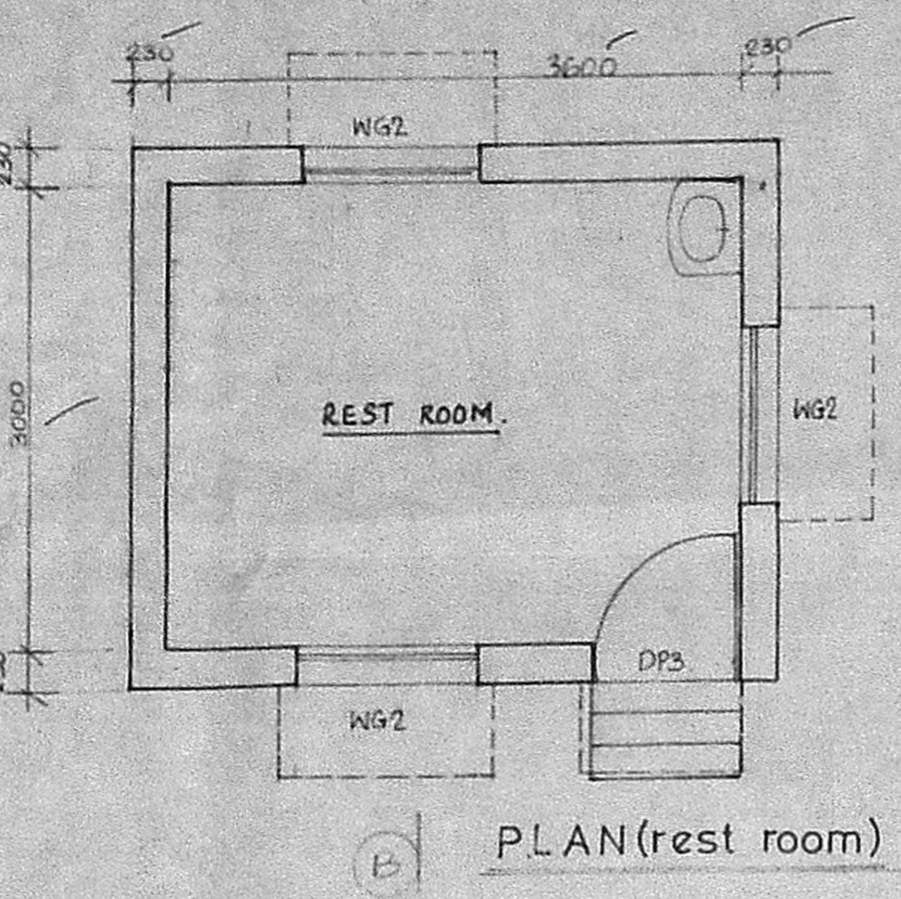
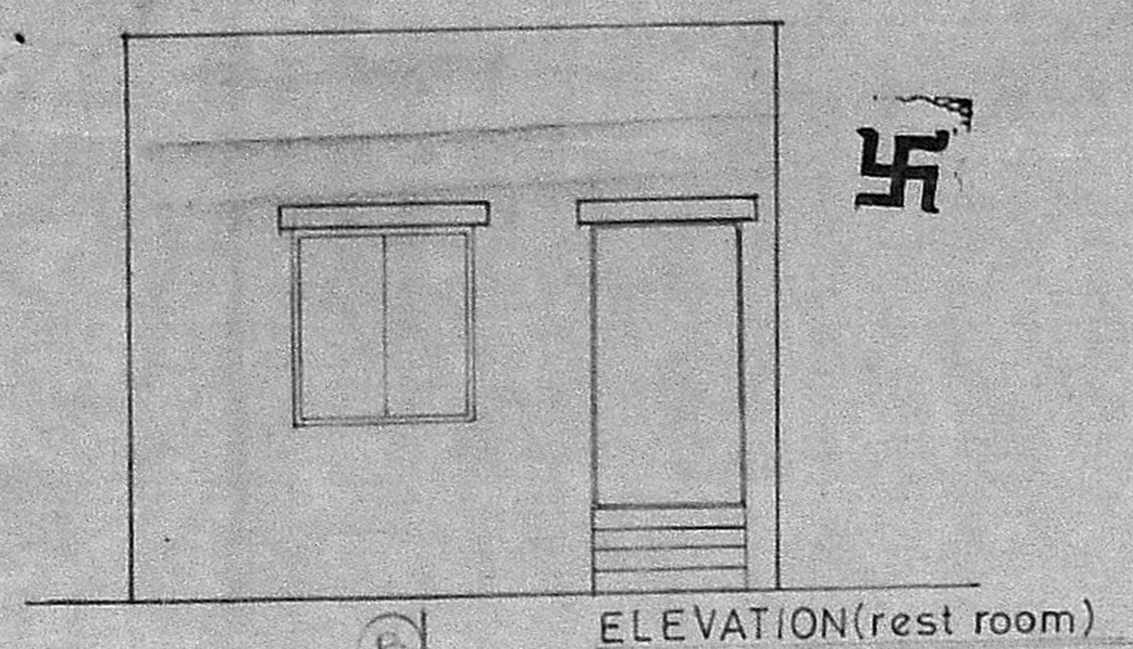

Rajasingh
C. Subbalakshmi

6/5/91 223 C2/562/91
 Secretary P.lean ETC

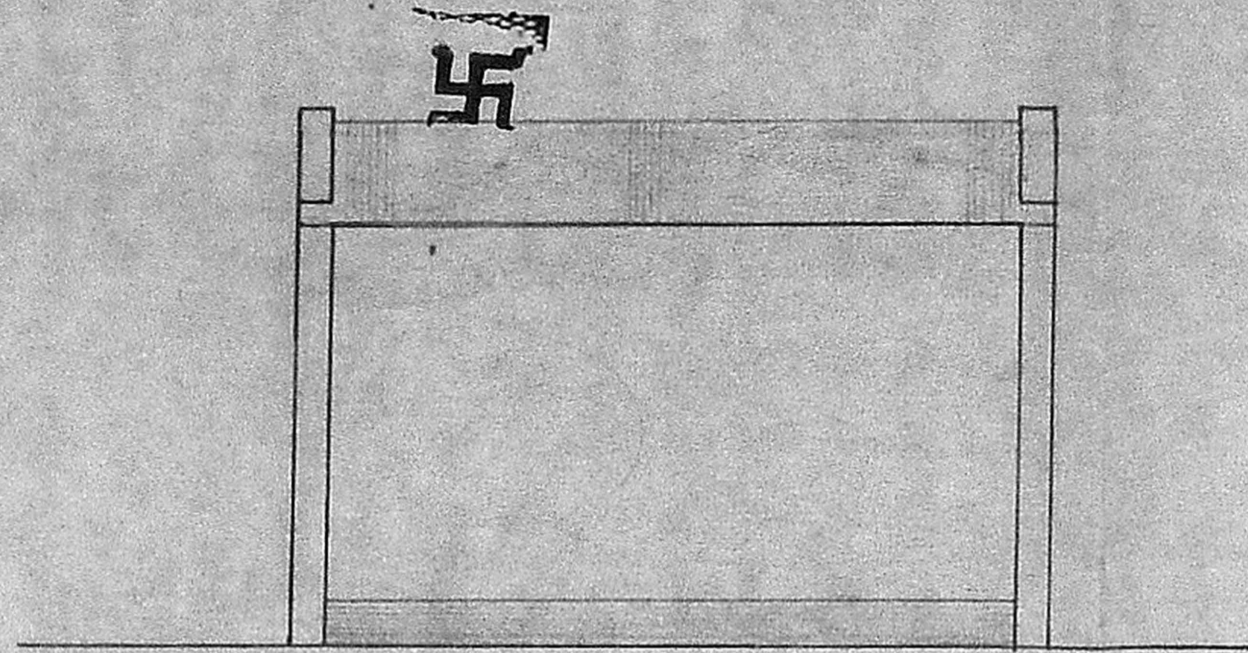

ELEVATION

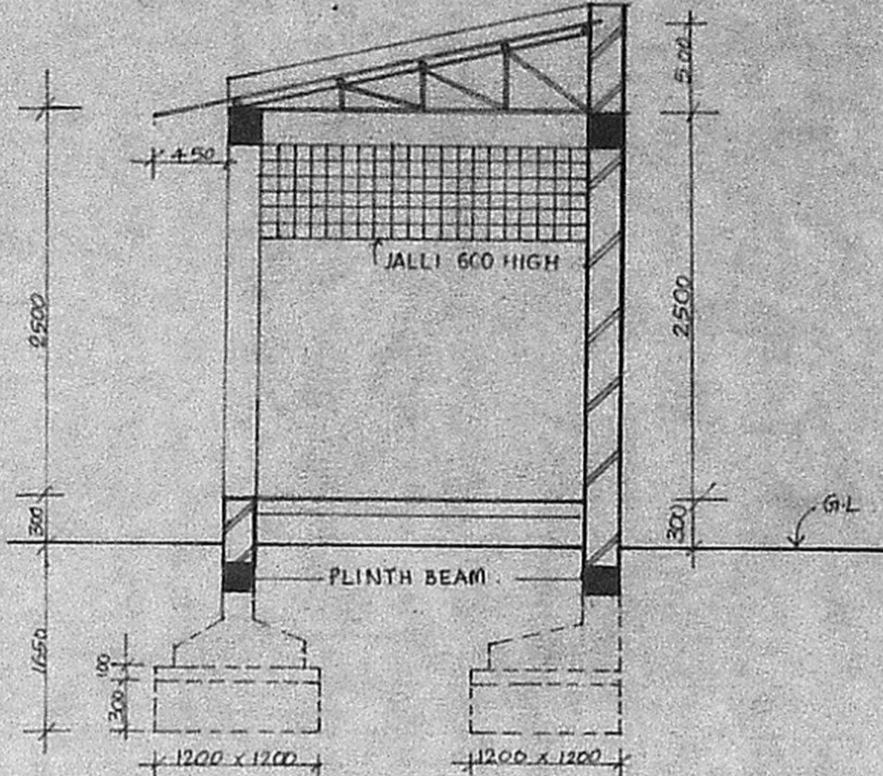

SECTION X - X

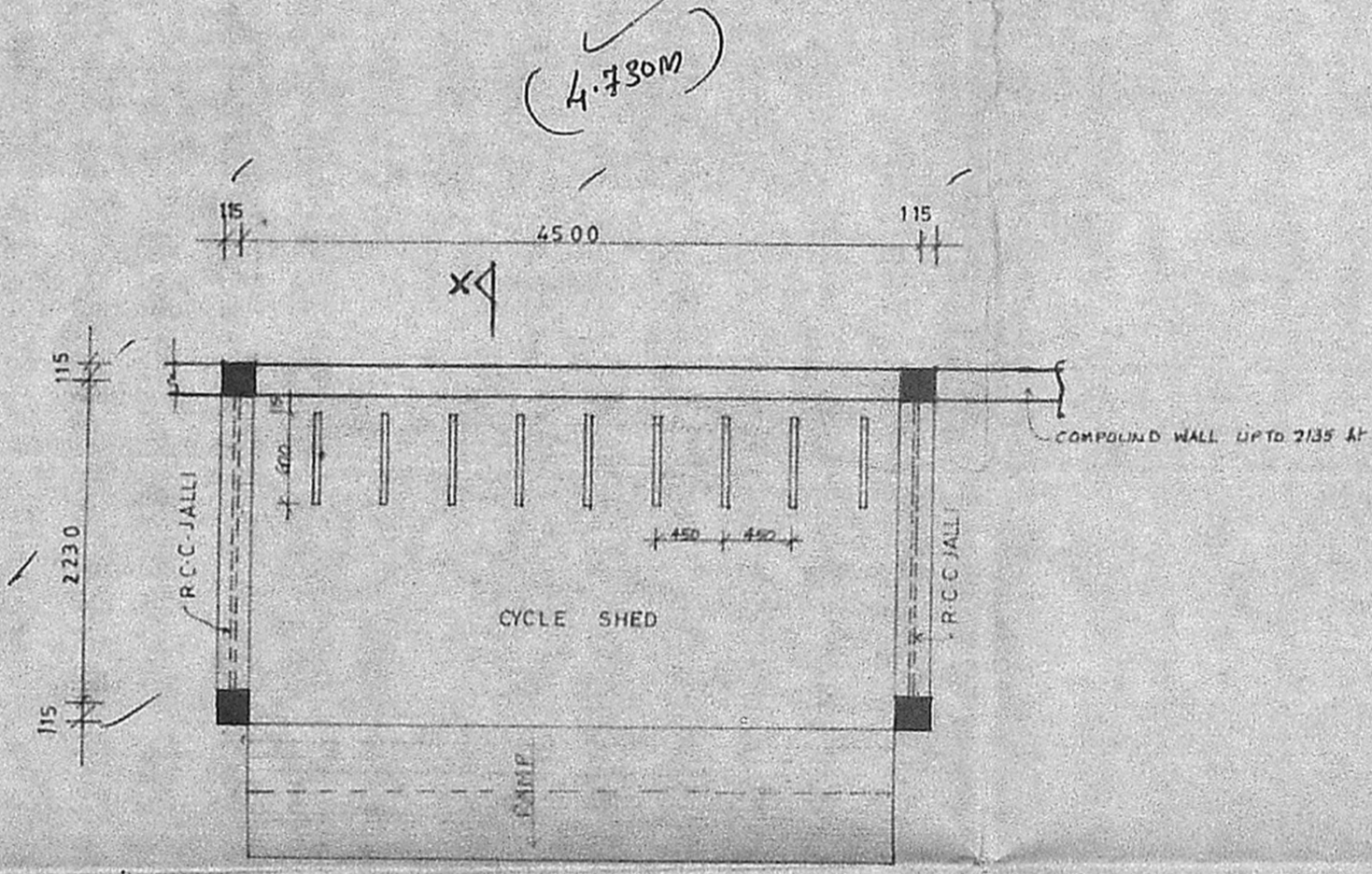

PLAN

(4.730M)

SPECIFICATION

FOUNDATION : R.C.C. FOOTINGS (1:2:4) OVER 100 THICK P.C.C (1:5:10) OVER 300 THICK SAND FILLING.
 BASEMENT : BRICK WORK IN CM (1:6) OVER PLINTH BEAM.
 SUPER STRUCTURE : BRICK WORK IN CM (1:6) AND PLASTERED IN CM (1:5) 12 THICK
 ROOF : A.C. SHEET ROOF
 FLOORING : 40 THICK GRAND FLOORING OVER 100 THICK P.C.C (1:5:10) OVER 150 THICK SAND FILLING.

Planning Permit No. C/PP/136EE/91

APPROVED

SUBJECT TO THE CONDITIONS IN THIS OFFICE LETTER.

No. C2/563/91 Date 9/8-91

M. Mohanram

FOR MEMBER SECRETARY
 MADRAS METROPOLITAN
 DEVELOPMENT AUTHORITY
 MADRAS - 600 008.

NOTE

FOUNDATION SHOWN IS TENTATIVE AND SHOULD BE TO SUIT SITE CONDITION FOR EXECUTION REFER CONSULTING ENGINEERS FOR DETAILS

REFERENCE

PROPOSED WORK SHOWN THUS

AREA OF PROPOSED CYCLE SHED - 11.64 M².

ALL DIMENSIONS ARE IN MILLIMETER.

JOB NO	RB 321	DRAWN	A-V
DRG NO	5	SCALE	1:50
DATE	20.3.91	CHECKED	

PROPOSED FACTORY BUILDING AT S.No 14/1C & 1D, PULIAMBEDU VILLAGE, NOOMBAL SAIDAPET TALUK, CHINGLEPUT DIST.

PROPOSED CYCLE SHED

PLAN SECTION AND ELEVATION

RAJASINGH AND BELLIAPPA CONSULTING ENGINEERS.
 20/21, CASA MAJOR ROAD EGMORE MADRAS - 8

R. Subbulakshmi

Handwritten signature

B. B. BELLIAPPA
 B.E., M.Tech. (Struct.), M.I.Struct.E.,
 C.Eng., M.I.E., M.I.A.S. (USA),
 M.I.A.S.E.I.C. N.I.C. Panel Valuer,
 Licensed Surveyor, Class - I No. 7